

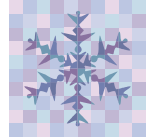

February 2012

SE Neighborhood Community Center
...a ministry of
CAPITAL PARK WESLEYAN CHURCH
410 19th Street SE
Salem, OR 97301



COMMUNITY CENTER CLOSURES:

- ◆ FEBRUARY 13
- ◆ FEBRUARY 20—PRESIDENT'S DAY

Coming up—Annual



Valentine's Day
Carnival

You are invited to this very fun event!

Tuesday, February 14th

3:30-5:30 pm

Kindergarten through 5th grade

Games, prizes, snacks—fun, fun, fun!

Questions? Call Coach Dave at 503-362-6626

BOWL-A-THON



***Come and Bowl!!
We need you!***

***This is our 3rd Annual
Bowl-a-thon FUNDRAISER for
the Community Center
This event helps fund our
summer day camp program for
K-5th gr.***

**3rd Annual
Bowl-a-thon
Saturday, March 17th
1-4 pm**

**Questions?
Call Coach Dave
503-362-6626**

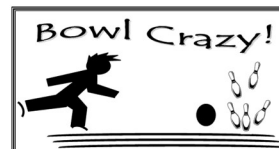

Town & Country Lanes
3500 River Road North
Keizer, Oregon 97303
503-390-2221
www.bowlcrazy.com



- ◆ **Parents/Guardians:** AT SENCC we value your child and enjoy having them at our community center. We place a high priority on their safety, both on the way to the center and while at the center. In view of those facts we are asking all parents to help us reinforce the need for their student to follow directions given by the adult staff and volunteers and the junior volunteers. Examples would be continued talking when the whistle is blown, running in a “walking zone,” or going into an “off limits” area of the building. That creates an unsafe environment at the center. This month we are talking to the students about these and other issues that are important in life: respect, honesty, treating others the way you would also want to be treated, safety issues, etc. We do need your help at home reinforcing the need for them to listen to directions given while coming to the center and while here...we care about them and want them to be safe here. Because of the high importance of these issues we feel that any student who chooses not to listen and follow directions will be given a day or days off from the center. Thank you for your cooperation!
- ◆ **Note to parents:** just a reminder to use parking on the community center side of the alley. We want to be good neighbors to those whose only parking is on the east side of the alley. Please avoid double parking in the alley—we want to maintain a level of safety for students in that loading zone.
- ◆ Please check our lost and found area for any coats, backpacks, etc that your child may have left at the community center.
- ◆ Students should not bring personal items (toys, games, jewelry, electronics ie: ipod/mp3's, hand-held video games, make-up, perfumed items, Legos and Pokemon/Yugio and those types of cards etc.) from home. The community center does not take responsibility for students' personal items being lost or stolen.
- ◆ Heelies, shoes containing roller skating wheels in the sole, may only be worn at the community center if the wheels are removable and have been popped out before, during and after school. The Heelies cause damage to floors and are a danger to children. Rollerblades, skates, skateboards and scooters are also not allowed on the gym floor.
- ◆ Students are not permitted to use the community center telephone except for emergencies. Students are not allowed to use their cell phones at the center except to communicate with parents/guardians.



CAMP THRIVE

August 20-24



For youth entering 3rd grade through 8th grade

**Join us for this great adventure!
Camp Cost: \$75**



WEDNESDAY FAMILY NIGHT SUPPER

This is a free event that is sponsored by the Southeast Neighborhood Community Center. It happens each Wednesday between 5:30-6:30 p.m. Children must be accompanied by parents or guardians. We welcome community center and neighborhood families as well as families from Capital Park.

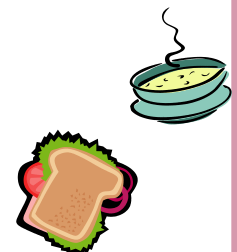

We Need Your Help!

Sunny Days!

Spring Cleaning!

Rummage Sales!

This is the time of year we start looking forward to all of the above! That's where YOU come in! While you are cleaning out your garage or doing a bit of early spring cleaning please think of us and save items that you can donate to the Southeast Neighborhood Community Center Rummage Sale. We will begin collecting items during the week of June 18th.



Rummage Sale

June 22 & 23

9:00 am—4:00 pm

Contact: Coach Dave or the church office: 503-362-6626

SE Neighborhood Community Center
..a ministry of
CAPITAL PARK WESLEYAN CHURCH
410 19th Street SE
Salem, OR 97301

NON PROFIT ORG.
U.S. POSTAGE
PAID
PERMIT NO. 334
SALEM, OREGON